

## Ready to Go from Head to Toe!

SCS supporters help make it possible for local children and teens to start off the school year right — with school supplies, backpacks, brand-new school shoes, and nutritious food. This year, we aim to provide 1,600 children with these essentials, helping to promote a bright start and a brighter future! Learn more at

[www.svcommunityservices.org](http://www.svcommunityservices.org). ■

### A Million Reasons to Celebrate!



▲ Our community has donated **more than \$1 million** to help us meet the unprecedented and ongoing need presented by the pandemic. **Every dollar helps our neighbors!**



▲ Good food and school essentials help position kids for success.

## Here for our neighbors since 1970

SCS started with a simple idea — to help neighbors in need. Today, our supporters help us provide food, financial assistance, case management and more to help prevent homelessness and hunger. That good idea is building a stronger community! ■

# NVIDIA & BON APPÉTIT

## Two caring companies, one great help.

NVIDIA and its on-site food-service vendor, Bon Appétit, are helping SCS get food to our neighbors in need.

During the pandemic, SCS had to limit hosting on-site volunteer groups due to COVID-19 safety protocols and was trying to handle food packing and distribution with a skeleton crew. So NVIDIA and Bon Appétit proposed an idea that turned out to be a recipe for success: have Bon Appétit staff pack loads of groceries into bags for distribution to SCS clients.

We gratefully took them up on their proposal, and Bon Appétit is now packing 500 bags of groceries for SCS each week!

It's a win-win! Not only do SCS clients benefit from uninterrupted food distribution, but our staff has also benefited from this much-needed help.

We are grateful to NVIDIA and Bon Appétit for their innovation, generosity, and support. ■

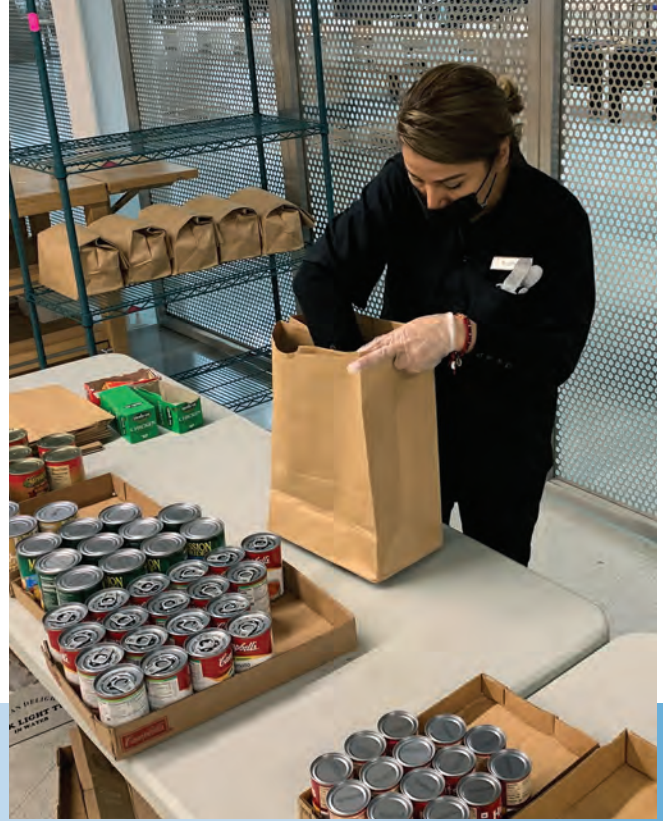

▲ A member of the Bon Appétit team packs groceries at NVIDIA for distribution to SCS clients.

## Volunteers on the Horizon



▲ SCS hopes to welcome volunteers back to our warehouse soon.

**Stay tuned for more information  
in the coming months!**

It's been a long time since we've been able to host teams of volunteers on our site. Lack of space in our Kifer warehouse made working conditions crowded prior to the pandemic; once COVID-19 hit, there was no way for volunteers to safely gather on our site.

Volunteers are key to our work, helping us to keep operating costs low and freeing up more resources to help our clients. Needless to say, we've missed the valuable help — and the priceless smiles that come along with it.

It's too early to say for sure when we'll be able to welcome our full corps of volunteers back to SCS, but with COVID-19 vaccines on the rise, we're hoping it's sooner rather than later. When the time comes, volunteer projects and protocols may look a little different, but the camaraderie and satisfaction of joining together to help others — and our gratitude — will be unchanged. ■



# BRINGING SCS TO OUR NEIGHBORS

## Community Navigator Points the Way



Through the Community Navigator program, SCS recruits and trains community members to bring awareness about SCS services and other beneficial resources to local residents. These Community Leaders act as our liaisons, educating residents about our food, financial assistance, case management, and other programs,

as well as providing information about partner agency resources for social services, healthcare, education, immigration, affordable housing, and more. Many — but not all — of our Community Leaders are former or current SCS clients who have first-hand experience with our staff and our programs.

Our Community Leaders deliver SCS information to local schools, PTA meetings, churches, shelters, resource fairs, and other events within their own

communities. They also act as first responders in crisis situations — such as when a family is threatened with an eviction — quickly alerting SCS staff for immediate intervention.

Another critical element of the SCS Community Navigator program: Community Leaders provide valuable feedback from the community to SCS, so we can continually modify and improve our programs and outreach efforts. It's all part of our commitment to ensure that our programs and services are meeting the ever-changing needs of our local community. ■

## Join the Team!

If you are interested in becoming an SCS *Community Leader*, please contact our Community Navigator, Naomy Valdiosera at [nvaldiosera@svcommunityservices.org](mailto:nvaldiosera@svcommunityservices.org) or call **408.470.3024**.

If you believe, as we do,  
that our community is  
only as strong as the  
neighbor who struggles  
most, join us in our work.



**If everyone  
thrives, we  
all win!**



# Everyone deserves a home



SCS delivers food to our clients who are unable to leave their homes.

“ I was overwhelmed when you paid for my medicines and gave me food right away. Now that I get food every week and the other services you arranged for me, **I can make it.** ”

— SCS Client

Nearly half of the 10,000+ neighbors we serve are among the most vulnerable: *children and seniors.*





# ...with food on the table.

“ If I could tell families anything, I'd tell them to come to us as soon as they can — right after job loss, right after it looks like they may be having trouble, we are here to resource them as best we can. Don't wait until the crisis is imminent.

**The earlier we can intervene, the better the outcomes will be.** ”

— *David Hernandez*  
SCS Director of Programs & Services



**SCS case workers like Luis Lopez coordinate services for those with greatest need.**



“ A staff member from a local school called us in tears. A parent had told her she had nothing to feed her family that day. She asked if we could help. We said, 'Of course!'

**That's how community works.** ”

— *Hiroko Odaka*  
SCS Director of Operations



## Find Yourself in Good Company

# Become an SCS Donor

We are grateful to all of our donors, volunteers, partners, and friends who are part of our compassionate community. Every supporter plays a critical role in helping us keep families housed with food on the table.

### MAJOR CONTRIBUTORS

\$5,000 & up

Acton Family Giving  
Lane & Barbara Albanese  
Sarah Alvarez-Horine  
Amazon  
Jeffrey A. Andrews  
Anonymous (21)  
The Applied Materials  
Foundation  
Arm, Inc.  
Carol Arnett  
John Arrillaga  
Bank of America Charitable  
Foundation  
Steve & Julie Banks  
Mary Ellen & Stephen Barasch  
Charles L. Barndt, Jr.  
James Batson  
Grace Benlice  
Terrence Dahl & Donna L. Beres,  
in memory of Gene & Lee  
Beres  
Blackhawk Family Fund  
Monty & Corinne Blankenship  
Bond Family Trust  
Mary J. Bradley  
Nicholas & Anna Brosnahan  
Stacy Brown  
Thomas & Judith Cerny  
Roger Bonilla & Gigi Chu  
Citrix Santa Clara  
Robert & Christine Cloke  
Community Services Agency of  
Mountain View & Los Altos  
Congregation Beth Am  
Corning Incorporated Foundation  
County of Santa Clara  
Lynn & Bill Crane  
The Crowdstrike Foundation  
David and Lucile Packard  
Foundation  
Scott & Linda Davidson  
Paula & Eric DeRitis  
Destination: Home  
Leagrey Dimond  
Matt Doermann  
Othar Hansson & Ellen Drascher  
Jim & Celia Dudley  
Connor & Mikila Duke  
Laura & Fred Egley

El Camino Healthcare District  
Emergency Food & Shelter  
Program (EFSP)  
Encore.org  
Bruce L. & Vivian A. Euzent  
Facebook  
James H. Feit  
FHLBank San Francisco  
Cynthia J. Fong  
Fremont High School  
Al & Donna Frugaletti  
Dan & Nancy Garrett  
Virginia Gelczis  
John George  
Marian Goodwyn  
Google, Inc.  
Google.org  
Michael & Susan Grabau  
GSJ & 2 LLC  
Guillen-Omar Family Charitable  
Fund  
Mr. & Mrs. Robert M. Haas  
Dan & Donna Hafeman  
Mr. & Mrs. Daniel Halden  
Leslie Murdock & Kathleen T.  
Hall  
Tom & Annette Hamilton  
Olaf Hirsch & Melinda Hamilton  
Glenn & Cynthia Hendricks  
Homestead High School  
Jeff & Debbie Hotter  
Russell & Susan Hull  
Michael Wu & Jennifer Hum  
Hurlbut-Johnson Charitable  
Trusts  
India Cash & Carry, Inc.  
Intuitive Foundation  
Derek & Tracia Iwamoto  
Shane & Kimberly Jacksteit  
Quinn & Lindsay Jacobson  
Jockers Family Foundation  
Joan Johnson  
Hans-Theo Jungeblut  
Kaiser Permanente Santa Clara  
KLA Foundation  
Kyle Knoble  
Emmanuel Presbyterian Church  
Gregory Krodell, in memory of  
Vivian Krodell & Mason Krodell

Lane Partners  
David Sacarelos & Yvette Lanza  
Estate of Leslie Lawton  
Andrew & Donna Le  
Matthew & Donna Leacock  
Martin & Anita Lee  
Kwang Lee  
The Mary W. Lernihian  
Charitable Fund  
Karolina & Philip Lewer  
Peter & Lois Lindquist  
LinkedIn Corporation  
Loaves and Fishes  
Peter & Debra Loomis  
Rudolf De Rooij & Rachel  
Mahaffy  
Joseph Manca  
Margaret Mannion  
Jerry & Linda Mar  
Daneen Matts  
Duane Loos & Lisa Maxe  
Barbara McClellan  
Robert McGowan  
Regis & Dianne McKenna  
Don & Irene McMullen  
David & Holly Mendel  
Robert & Kathleen Menifee  
Mercury News Wish Book  
Meritech Capital Partners  
Douglas Merrell  
Margaret Lila & Robert Stanley  
Miller  
The Martin Pool & Stephanie  
Miller Fund  
Mission City Community Fund  
David & Kathy Moore  
Jim & Becky Morgan  
Morgan Family Foundation  
The Morley Bros.  
MUFG Union Bank Foundation  
Jerry & Julie Nabhan  
NetApp  
The Nordson Corporation  
Foundation  
Gene & Margaret Oishi  
Ronald Olander  
Omar Family Charitable Fund  
WM O'Neill Lath & Plastering  
Corp.

Our Daily Bread  
Shane & Alyssa Owara  
Palo Alto Medical Foundation,  
Camino Medical Group  
Marie Bernard & Bruce Paton  
Jay Paul  
Eileen Paulsen  
Richard T. Peery  
Jeff & Cindy Pelger  
Pelger Family Charitable  
Foundation  
Peninsula Bible Church of  
Cupertino  
Judith Petroski  
Pochowski Family Charitable  
Fund  
Greg & Julie Y. Poist  
Mr. & Mrs. Wolfgang Polak  
Ashvin Kannan & Madhuri  
Ramanathan  
Corinne & Alec Eckel Reitter  
Bob & Lynn Relyea  
Jim & Janet Reynolds  
Eric & Julia Roberts  
Bob Roberts  
Kenneth Ryan  
Sacred Heart Community Service  
Santa Clara Valley  
Transportation Authority  
Sares Regis Education and  
Community Foundation  
Hannah Sarver  
Gary & Elaine Schlegel  
Mr. & Mrs. Robert Schlosser  
Robert Hawk & Jodi Schwartz  
San Francisco Chronicle Season  
of Sharing  
Second Harvest of Silicon Valley  
Serenio Group Los Altos 1% for  
Good  
Saverns Family Foundation  
Taral Shah  
The Brian & Vanessa Shiu  
Family Fund  
Silicon Valley Community  
Foundation  
Chris & Francine Simone  
Sisters of Charity, BVM  
Sobrato Family Foundation  
Dan & Rose Soliman

Specialty Solid Waste &  
Recycling  
Stuart Ferguson & Sandi Spires  
St. Luke Lutheran Church  
St. Mark Lutheran Church  
Star One Credit Union's  
Community Involvement  
Committee  
State Compensation Insurance  
Fund  
Glen Steele  
Melissa Tronquet & Nicholas  
Steiner  
Judy & Bob Steward  
Chad & Elizabeth Steward  
The Strongpoint Foundation  
Stephen Sullivan  
Sunlight Giving  
City of Sunnyvale  
Sunnyvale Presbyterian Church  
Sunnyvale Rotary Club  
Target, Sunnyvale  
Robert A. Stubbe & Karen L.  
Taylor  
Michael Trent & Angela Telerski  
Betsy Templeton  
Stanley & Teresa Terada  
The Albertsons Companies  
Foundation  
Will & Emily Thimbleby  
Trimble, Inc.  
Unified Caring Association  
United Way Bay Area  
Cornelis VandeWater  
Gary & Sharon Vergho  
David Vickrey  
John Vidovich  
Allen & Cecilia Watson  
Amanda & Jens Weitzel  
Western Digital Corporation  
Fund  
Whole Foods Market, Santa  
Clara  
Whole Foods Market, Northern  
California & Reno  
Eric & Mary Wilford  
Karen L. & Donald F. Wilson  
Dudley Wong  
Clara Yih  
Tad & Florence Yoshikawa

# Adopt-a-Day

## Honor Roll

Adopt-a-Day program underwrites costs not covered by grants or contracts.

### 4 Days (\$4,000)

Anonymous (2)  
Valerie Armento  
Jenelle Bray  
Gordon Chan  
Kevin Christopher  
City of Sunnyvale Employees' Giving Campaign  
Michael Dickman  
Dena & Clark Donahue  
Mark & Janet Farabaugh  
Andrew & Deborah Frazier  
Philip & Junko Freidin  
Jeffrey William Grafton  
Erika and Per Hammarlund  
Mr. Mustafa & Mrs. Hussaini  
Max & Mara Kaehn  
Keith & Ellen Kitchen  
Philip Kurjan  
Marie Keese Lelash Foundation  
Emmanuel & Pamela Lugos  
Alejandro Marti Minguez  
Paul & Kathleen Meagher  
Carol L. Morrow  
Camille Barnes-Mosley  
Brian & Kristin Nadreau  
Russell & Mira Nakano  
David & Susanne Newswanger  
Helen Rutt & Gil Ohana  
Pine Cone Lumber  
Amy & Bob Plunkett  
Janice & William Roberts  
Brian S. Shew  
May & Gary Slater  
Stephen & Aja Sulack  
Sunnyvale Host Lions  
Rimas Svarcas  
Roshan Baliga & Nenuca  
Concepcion Syquia  
Tri Counties Bank  
Neerja Bhatt & Aniruddha Vaidya  
Whole Foods Market, Sunnyvale  
Robin & Larry Willhalm

### 3 Days (\$3,000)

Habib Ahmad  
John & Stephanie Allen  
Doris Altman  
Michael A. Aman  
Anonymous (5)  
Ajit Balakrishna  
Chip & Diane Benson  
Bimbo Bakery  
Bose Family Charitable Fund  
Boston Private  
Bright Bird Creative  
Erin Buteau  
California Water Service Company  
Michele Carlson  
Chun-Lung Chen  
David Chin  
Georgina Clark  
Cumberland Elementary School  
Ronald B. David  
Shandor Dektor  
James DeLoach, Jr.  
Denali Summit School, Sunnyvale  
Patrick & Luann Dugan  
Javad M. Esmaeili  
Excite Credit Union  
Andrew & Kathleen Fung  
Michael & Kelly Giannini  
Russ & Kathy Gottfried  
Jackie & Gregory Govatos  
John & LuAnne Graves  
Jeffrey & Janet Harp  
Anita & Alan Herrmann  
Jasen Higgins  
Debra D. & Spencer Hiraki  
HMC Designing Futures Foundation  
John & Jodi Howe  
Hunter Properties  
Syed & Jamie Imam  
Chris Iremonger  
Chelsea Jones  
Tiang Lye Khoo  
Carla J. Klein  
Alamuru Krishna  
Chia La  
Deborah Williams & Jean Luc Laminette

Edward & Valerie Lau  
Noreen & Joseph Maresca  
Myriam & Tim McAdams  
Tyler & Jennifer McHenry  
Charitable Fund  
Richard Mehlinger  
Evelyn Michael  
Paul Murray  
Benjamin Newsom  
Fred Nicklisch  
Jeremy Nishihara  
Northrop Grumman Corp.  
Manoj & Sandhya Panicker  
Amy Son & Sang Park  
Erin Perry  
JB Phipps  
Jeral Poskey  
Robert Chiang Fund  
Safeaway Foundation  
Nancy Santilli  
Courtney Shenberg  
Ivan Soleimanipour  
David Chin & Vicky Spilman  
Dennis & Jean Stein  
John & Michelle Sullivan  
Elene Terry  
Eileen & Robert Tobies  
Joseph & Connie Verceles  
Peter & Joy Wallack  
Louise Warburton, in memory of  
Dave Warburton  
Paul Wilcox  
Samuel & Mary Winklebleck  
The YMCA - Northwest YMCA  
Sandra Todd & Ron Zielinski

### 2 Days (\$2,000)

John & Linda Adams  
Edwin & Jean Aiken  
Jim Albers  
Mary Alexander  
Rich Alimi  
Anonymous (19)  
Elizabeth & Paul Archambeault  
Janice H. & Jeffrey Bautista  
Hans Bernhardt  
Dr. & Mrs. I. B. Bernhardt  
Roberta Bernste  
Per Bjornsson  
Michael Bobick  
Geoffrey Bower  
Steven & Danna Breinberg  
Duane & Louise Bailey Bretzke  
Jim & Lynn Briody  
Stephen & Susan Campello  
Laura Carruthers  
Lora & Robert Cattell  
Scott Chegwidden  
Michael Chen  
H.C. Chien  
Dean & Wilma Chu  
Tiffany Chui  
Anita Clemenston  
Roy & Janet Clifton  
John & Maya Clifton  
Ron Coens  
Comerica Bank  
Lawrence & Jacquelyn Corina  
Alisa Scherer & Timothy Cotter  
Annika Crowley  
Richard & Anne Crowley  
Hugo & Vesna De Groot  
Peter N. Doelling  
Bernice L. Eng  
Robert & Julie Estko  
Marie Fan  
Kent & Barbara Fielden  
Full Circle Charitable Fund  
Nathan Gardner  
Jack Gerken  
Soumava Ghosh  
Dominique Grau  
Guild Craft Builder  
Erik Gutfield  
Aruna & Alan Harder  
Matthew Harren  
Erik Helwig  
Robert & Villa Hirsch  
Robert Hoop  
Riley & Susan Howard  
Elizabeth Howe  
Charles Huse  
Anne Infield  
Jennifer & Brian Irvine  
Lori & Max Jedda  
Carmen Jiron

Clay Joncas-Carrell  
Judy's Handmade Cake, Inc.  
Derry and Charlene Kabocenell  
Karen L. Kao  
Arthur Gleckler & Kristine Kelly  
Scott Corzine & Reena K. Khare  
Alice & Daehwan Kim  
Michael & Debbie Klein, State Farm Insurance  
Austin Kropp  
James & Claire Lakner  
Tim Lambert  
Mr. and Mrs. Larson  
Perry Lee  
Richard Leveille  
Steve Breiner & Katherine Li  
Light A Candle Fund  
Scott Lindberg  
Los Altos United Methodist Church Outreach Team  
Mukund Madhugiri  
Debbie Colden & Gary Marker  
Nancy McDonough  
Mary Elaine McEnery  
Michael & Carol Megas  
Marc & Jennifer MERLIN  
Jim Meyerson  
Sean Montgomery  
Douglas Mow  
Arthur & Claudia Muller  
Kristen Myburgh  
Dan & Doreen Nakamura  
Jasmin & Natasa Nakic  
Christopher Nguyen  
Jean & Bill Nix  
Scott Panzer & Dianne Olivera  
Charles Olson  
Alan & Ivy Orcutt  
Brendan O'Shea  
Parnell Charitable Fund  
Craig & Jenny Peasley  
Andrew & Renee Pech  
Charitha Perera  
Jonathan & Marilyn Perry  
Elizabeth & Paul Archambeault  
Michael Prindiville  
Thomas Pyle, in memory of  
Susan L. Pyle  
Quality Glass, Inc.  
Susanne Mulcahy & Jan Raisale, in memory of Anita Mulcahy  
Frank & Martha Rebagliati  
Paul Reed  
Jason Roberts  
Donna Rose  
Dennis Rossman  
Elaine T. Rowan  
Jeff & Sandra Ruggles  
Samuels Family Fund  
Thomas N. Kilsdonk & Beverly Sanford  
Arthur Saville III  
Clifton & Karen Shak  
Lois Sharp  
Richard & Julianne Simone  
Smith Family Fund  
Nancy & Wade Smith  
Jerry Burger & Marlene Somsak  
Douglas & Alexandra Standing  
Rachel Steger  
Mr. & Mrs. Larry Stone  
Gerard Luk-Pat & Peggy Su  
Parvathanathan Subrahmanya  
Sunnyvale Community Services Auxiliary  
Sunnyvale Grocery Outlet  
Sunnyvale International Church  
Blake Sutton  
Scott Switzer  
Robert Bosch & Ming Tsai  
Tom & Linda Vachon  
Richard & Jeanette Vargas  
Venable Foundation  
Srinivasan Venkatachary  
Sudhir & Kathleen Virmani  
Linda Vu Nguyen  
Joseph Ribera & Mary-Ann Wallace  
Paula Wallace  
Raymond C. & Lynn D. Warneck  
John Wehner & Asuncion Martinez-Wehner  
Owen & Elizabeth Whetzel  
Robert Groppo & Terry Wight  
Barbara Wilford  
Adeline Wong  
Esther Wong

### 1 Day (\$1,000)

Edith Algren de Gutierrez  
Nazima Allauddeen  
Darryl Angelo  
Anonymous (47)  
Annette & Gary Bain  
Cristobal Baray  
Christine Barmeier  
Richard Barnette  
Cheryl Bartholomew  
Justin Becker  
Lisa Bedard  
Kornelis Vissers & Laurel Beecher  
Eva Benitez  
Jeffrey & Julie Bennett  
Thayer Birch  
Robert & Barbara Blalock  
Laura Bode  
Mary Boettcher  
Grant Bomze  
Lynda & Richard Borrisson  
Edward Bowhuish  
Mary E. Boyle  
Michael & Anne Marie Branch  
Joseph & Louise Brandner  
Susan Bremond  
David & Kathy Broquard  
Eric Brower  
Kerry Buchholz  
David Burley  
Daniel & Betty Burney  
Eric Burns  
William Camp  
Kathlene J. Cannon  
Michele Carlson  
Stephen & Karen Casner  
Patricia E. Castillo  
Steven Chaganis  
Sung Chang  
Joseph Chen  
Gary & Janice Cherrier  
Cheyney Family Fund  
Grace Chiarella  
Debra M. & Jerry C. Chin  
Susan & Brian Chin  
Eva & Carl Ching  
Thomas Chinn  
Jenny K. Chiu  
Erik Hendricks & Sung-Eun Choi  
City of Sunnyvale Department of Public Safety  
Rosalee & Bob Clarke  
Diana Cohn  
Angela Comitini  
Connie & Bob Lurie Fund  
Timothy & Margaret Coté  
Cox Family Charitable Fund  
Dr. Jeffrey T. Rahn & Mrs. Kelli M. Cree  
Scott & Diane Cressler  
Marilyn Crosby  
Lorraine C. Crowder  
Michael & Michele Cudzinovic  
Anne & Steve Curry  
John & Mary Cwynar  
Daniela Czerny  
Douglas & Gisela Daetz  
Marc Davidson  
Breno de Medeiros  
Christina Dinwoodie  
Manish Doshi  
Patrick Doyle  
Dana Duncan  
Travis Duncan  
James & Kathie Dunnam  
John Dwarshuis  
Frances & Jerry Ellis  
Bryan & Tamara Emmert  
Cindy Enright  
Rita & Anthony Escobar  
Fairbrae Swim & Racquet Club  
Ian Farmer  
Steven & Judy Fauth  
William & Marilyn Ferris  
Richard & Christine Ferry  
Janet Fire  
Sylvia Fish  
Wesley O. Fong  
Sydney White & Terry Fowler

Christopher & Shirley Frantz  
Fremont Union HSD/District Office Administrators  
Alexandra & Juergen Froessel  
Christine Fujii  
Michael A. Gallagher  
Erin Gates  
Elalah Gattozzi  
Dennis Gausshell  
Minnie Gee  
Leo & Rosemary Generali  
Sally MacDonald & Scott Gerken  
Mutek Chu Gewecke  
Anupama Ghantasala  
Diana Gilbert  
Adam Ginsberg  
Virat Gohil  
Good Samaritan United Methodist Church  
Richard Govea  
Lois A. Grant  
Alexander & Patricia Gray  
Barbara Grevera  
William & Carolyn Gross  
W. Karl & Catherine Gross  
Barbara Groth  
Robert M. Grudulis  
Paul Graf & Margaret Grunert  
Grant Spencer & Diane Guerin  
Kathleen & Michael Haas  
Suzanne Hamlin  
Michelle Han  
Kathryn Hargis  
Dixie Lee Harner  
T. J. Hawkins  
Patrick Hayes  
Joe & Carol Heath  
John R. Heisey  
Diane Heitkam  
Hellwig Consulting  
Ethan & Margit Henry  
Heritage Bank of Commerce  
David Hinds  
Kerrie Holley  
Peter Chow & Carla Holmes  
Dave Holt  
Karen Honer  
Craig Horne  
Sarah & Ridwan Huq  
IBM Volunteer Outreach Council  
Denise & Dee Imazeki  
Patricia Innes  
Mikio & Vickie Ishimaru  
Paula Ivers  
Jay Iyer  
Per Jacobsson  
Praveen Jaini & Soumya Narmur  
Felisa Jara  
Joyce & Robert Jeckell, in memory of Phyllis Jeckell & Barbara J. Mordy  
Henrik Jensen  
Andrew John  
Sue-Ellen J. Johnson  
Lawrence D. Jones  
Kalpatharu Foundation  
Ashvin & Manjula Kamaraju  
Mark & Peggy Kaminsky  
John Dowding & Denise Kato  
Paul Kavanagh  
Carolyn C. Keeley  
David Kelly  
Anne Casscells & Susan Ketcham  
Yulianna Lyanskaya & Yuri Khodos  
David Menestrina & Sara Kiani  
Deborah S. Kidd  
Roberta Kiphuth  
Sushant Koshti  
Joel Koshy  
Gordon & Lora Kruger  
Kucer Family Fund  
Meredith Kunz  
Tezen Hsiao & Huiju Kuo  
Rick & Mary La Frenz  
Chuck Lambert  
Barry & Virginia Langdon-Lassagne  
Merritt Maduke & Eric Lanzendorf  
Louis LaSalle  
Lori Laslett  
Laurence Clodic Charitable Account  
Edward H. Lechner III

Henry & Sandra Lee  
Keith & Karen Lee  
Dr. Daisy H. Lee, in memory of  
Dr. Kuo-Wei Lee  
Inna Levit  
Michiel & Petra Lighthart  
Hsiang Yin Lin  
Rose Linn  
Wei-Guang Liou  
Robert Lister & Ana Chang  
Dan Liu  
Steve & Ria Lo  
Patricia Lovelace  
Dan Luisa Lu  
Mary Lund  
Judith & Manuel Macias  
Karyn MacKie  
Paula & Chuck MacQuiddy  
Pete & Debra Mangan  
Ali Abedini & Roksana Sadraei Manjili  
Manuel Marquez Garrido  
Alex Martelli  
Josh Marxen  
Jacqueline & Robert Mathes  
George & Mary Mathew  
Maxar Technologies/Jeff Baldwin  
Bill McCullough  
Jonathan & Kathleen McCune  
Kevin & Anne McDevitt  
Katy McDonough  
John & Dianne McGowan  
Kevin McGreevey  
Jane Sun & Stephen Meier  
Michael Mello  
MGM Real Estate, Dennis & Linda Moreno  
Julie Miller  
Ajay Mistry  
Ruth Mohanram  
James Morgensen  
Mike Morishima  
Linda & Scott Morton  
James & Llewellyn Moss  
Jonathan Mott  
Jim & Leigh Mulready  
Lindsey Munro  
Nalini Murdter  
Dr. Ken Sawyer, Murphy Ave.  
Pet Clinic  
Tracie E. Murray  
Melanie Mussett  
Myers-Briggs Company  
Gita & Claude Nahum  
Richard & Barbara Napier  
Pradeep Narasimhamurthy  
Emily Nishihara  
Heber & Linda Nishimoto  
Stuart Norton  
Mike O'Connell  
Michael Ogawa  
Sandy Ogden  
Grace Paik & San Jeong Oh  
Margrit & Alexander R. Ohlgart  
Jon & Susan Okada  
Glynis Price & Christopher Oliva  
Janet Oshiro  
Richard & Deborah Owens  
P.E.O. Chapter UB Sunnyvale  
Kiran S. Panesar  
Patelco Credit Union  
Brenda L. Pattison  
Peninsula Bible Church  
Herbert & Carolyn Petersen  
Jennifer Peterson  
Katherine & Tim Philip  
Jitendra Pongurlekar  
Posit Science, Inc.  
Judy E. Poutre  
Gail & Michael Pyle  
Stephen & Karen Quick  
Carmela Quinito  
Sridhar Rajagopalan  
Prashant Ramanathan  
Sandra Ramer  
Kris & Angela Rausch  
Redwood Gospel Assembly  
Shakila Rahman & Jose Rios  
Marion Rittler  
Ben & Leslie Roberts  
Rocklin Family  
George & Charlotte Rogers  
Nicola Rowe  
Robert & Gerry Roy  
Linda Davis & Serge Rudaz  
Quabid Safi

Robert & Tammy Salwasser  
Deborah Sargent  
Savoy Apartments  
Bret White & Suat-Kheng Saw  
Anju Saxena  
Doris Sayon  
Alexandra Schoenfeld  
David & Charlotte Scholz  
John Schuett  
Joan Schulze  
Martha Schumacher  
Alice Schwegman  
Carol Ann Schweizer  
Barb Scott  
Parth Sethia  
Minni Shahi  
Patricia A. Sharp  
Patricia & John Sheehan  
Kathie & Mike Sheehy  
Christine L. & Randy Shen  
Judy Shie  
Benjamin Shieh  
Silicon Valley Realtors Charitable Foundation  
Joseph Simitian  
Robert Kehl Sink  
SJ Distributors  
Skyrise Real Estate Group  
Heber K. Slusser  
Lois & Stephen Smallwood  
Judith Sherven & James Sniechowski  
Rona So  
Social Good Fund  
Michael & Jean Somlo  
Mira Geffer & Paul Southworth  
Sundarajan Sriram  
St. Thomas Episcopal Church  
Loretta Beavers & Keith Stattenfield  
Tara Stone  
Karen K. Stotelnmyer  
Susan Strain  
Pooja Subramanian  
Sabrina & Chi Sung  
Larry & Cathy Switzer  
Theron Takaki  
Cindy & Rick Talburt  
Sandeep Tamhankar  
Jerry & Ann Tennant  
Sandy Fu & Chong Teoh  
Darshan Thakker  
The Chiang/Robertson Giving Account  
Dick Thompson  
Carl Titus  
Lynn Tognoli  
Betty & Roger Toguchi  
Alka Abbi Tomar  
Grace Tong  
Ray Tsai  
Michelle Tschannen  
Susan Twietmeyer  
Rose-Marie Twu  
Unitarian Universalist Fellowship of Sunnyvale - The Social Justice Committee  
Charles & Leanne Untulis  
Kate & Robin Van Lienden  
Wim Van Schooten & Chantal Van Schooten-Rust  
Paul VanSickle  
Village Harvest  
Richard Wales  
John & Elizabeth Ward  
Dave Warren  
Barbara Weber  
Jalal Wehbeh  
David & Christine Weisner  
Kyle Welch  
John M. Wernli  
Brad & Deborah Wetmore  
Alexandra Whitehead  
Ronald Beebe & Diane Wilson  
Gloria Wong  
Larry & Cindy Wong  
Brenda Lee & Jason Wong  
Wilma Wool  
Sandra Wright  
Simone Wright  
Hiroshi & Marla Yonamine  
Reiko Yoshidome  
Tyler Young  
Richard Zeches  
Jennifer Shannon & Nan Zender



## President's Corner



**I**t's spring, it's a new year, and we are looking at 2021 as a transitional year with the hope that everything can begin again as we move into the post-COVID reality. With school campuses opening up, renovation starting on our new building, and the hope that we may soon be able to welcome volunteers back to

our warehouse, there are signs of renewal all around us!

As I write this, COVID-19 cases are leveling in our region and vaccinations are going up, providing some promise that we may soon catch a glimpse of the light at the end of the pandemic tunnel.

But we know that even when the pandemic recedes, the economic toll will linger, especially for low-income families. A combination of pandemic-related job losses and business shutdowns has sent our community into a continuous crisis recovery mode. Pre-pandemic, the demand for our services was great due to the cost of living in Silicon Valley. Once COVID-19 hit our community,

the need for our services significantly increased. In the first month after the shelter-in-place order went into effect, requests for financial assistance grew 600 percent and have continued to grow since.

Working with partners and donors, we have found creative ways to meet the vast need. I am pleased to share a few of these good-news stories in this newsletter.

We have learned so much this year — not just about how we can effectively respond to crises, but also about how we can depend on our neighbors to show compassion every day.

With gratitude,  
**Camille Barnes-Mosley**  
SCS Board President



## Cool Moves to Halt Hunger New Building Updates

**O**nce we received our building permit, we moved quickly to start refurbishing the building that will become our new home by the end of the year.

We were then able to start the coolest part of the project, literally — building an insulated platform for our new refrigerator and freezer units. The combination of these two 1,000-square-foot units will provide cold storage for more than ten times the amount of perishable food products as our current cooling system. The units will also be accessible with a forklift, greatly improving efficiencies of our food storage and distribution to clients.

Completing this first phase of remodeling was a giant step forward on our journey toward building the home that will help us serve our neighbors for decades to come.

Stay tuned for more exciting updates in the months ahead! ■



▲ Once renovations are complete, our new home at 1160 Kern Avenue will help us meet the needs of our neighbors for decades to come! We hope to move in by year's end.