

Annual ReportFY 2021 2022



ADVOCACY • COMPASSION • INTEGRITY • EMPATHY • DIGNITY



**Sunnyvale
Community
Services**

Preventing homelessness and hunger
in our local community since 1970



A Challenging Year of Change

Our community came together last year to help a record number of 10,595 neighbors with food, financial aid, and safety net services.

Despite pandemic restrictions, SCS staff distributed food to **9,182** residents. Staff and volunteer drivers delivered food twice-monthly to **329** homebound residents. SCS processed rent relief and financial assistance for **7,800** individuals. Wrap-around case management services assisted **1,050** of the most vulnerable clients at risk of homelessness. Our holiday distributions supplied extra food and gift cards for **5,607** individuals.

We reached out to partners near and far so we could continue our services throughout the pandemic. Second Harvest of Silicon Valley donated over 1M pounds of food. Federal, state, and city government sources offered needed rent relief, and by April 30th, SCS had distributed over **\$3.6M** in COVID-relief funds. Rotarians across the nation facilitated the cross-country trek of school supplies for **1,600** Sunnyvale students. This report reflects the resiliency we see every day in our local community.

We are truly grateful for your support!
Marie Bernard, Executive Director

Board of Directors 2021 - 2022

Camille Barnes-Mosley
 PRESIDENT
Senior Program Manager
 Northrop Grumman Corporation
 Mission Systems

Grace Benlice
Director, Care Coordination & Palliative Care
 El Camino Hospital

Mary Bradley
 TREASURER
Retired Finance Director
 City of Sunnyvale

Jim Choi
Deputy Chief, Fire Services
 Sunnyvale Dept. of Public Safety

Rick Crowley
Retired Technology Chief
Financial Officer

Travis Duncan
VP of Development
 Deca Companies

Michael Gallagher
 PAST PRESIDENT
Superintendent
 Sunnyvale School District

Jaqui Guzmán
Deputy City Manager
 City of Sunnyvale

Roberta Kiphuth
Co-owner & President
 Detati Communications

Duane Loos
 Retired

Margaret Mannion
Sr. Program Manager, Enterprise Transformation and Operations
 NetApp, Inc.

Jeremy Nishihara
 VICE PRESIDENT
Assistant Superintendent of Human Resources and Information Systems
 Sunnyvale School District

Christian Pellecchia
Vice President of Operations
 Slatter Construction

Quency Phillips
Executive Director
 Bridge to Recovery, Joint Venture
 Silicon Valley

Courtney Shenberg
Director, World Wide Operations
 Finance
 Apple, Inc.

Murali Srinivasan
Entrepreneur/Cloud Architect

Amanda Weitzel
 SECRETARY
Senior Manager, Digital Marketing
 ServiceNow, Inc.

Don Wilson
Senior Director, Advanced Instrument Development
 Intuitive Surgical

About SCS

Founded in 1970, Sunnyvale Community Services (SCS) is an independent nonprofit agency serving low-income residents of Sunnyvale. Our comprehensive safety-net programs include year-round food assistance, financial aid, wraparound case management, and referrals to benefits.

408.738.4321 1160 Kern Avenue, Sunnyvale, CA 94085

www.svcommunityservices.org



Our vision is a community where everyone has a home with food on the table.

Transforming to a Safety Net Hub

Welcome to SCS's new home! This was the long-awaited message to our clients and volunteers last year. The facility at 1160 Kern Avenue is triple the size of our former site. With 36,000 SF of space and ten times the cooler/freezer capacity, our new home is designed to be a welcoming place for clients, volunteers, and the community. The building is filled with office furniture, equipment, and beautiful artwork, all donated from our local community.

Renovating a building during COVID-19 was a challenge. After 23 months of construction, we celebrated with a joy-filled outdoor ribbon cutting on our loading dock on October 28th and moved in on November 1, 2021.

Services shifted seamlessly from our previous Kifer Road site when we moved. We had sold our former building to the City of Sunnyvale, who generously allowed us to continue operations until our new home was move-in ready, so we never missed a food distribution or day of service for our clients.

As COVID- relief programs were rolled out, SCS set up intercom and phone communications for our clients to talk in real time to staff, and caseworkers processed and submitted hundreds of rent relief applications for local residents. We distributed thousands of gift cards for food and other basic necessities.

In early 2022, we were able to welcome back individual and group volunteers. Supporters equipped our client conference rooms with Zoom technology for remote meetings, and donations of personal protection equipment allowed us to safely open our lobby and conference rooms to clients and begin hosting community meetings in June.

Most importantly, our new home is truly a Safety Net Hub for our neighbors seeking financial aid, food, and connections to services.

Our new facility is made possible by over 330 supporters who share our vision of a place of hope in our community. As of June 30, 2022, SCS had raised \$16.2M towards our \$20M capital campaign. We extend our thanks to our community for your continued support. ■

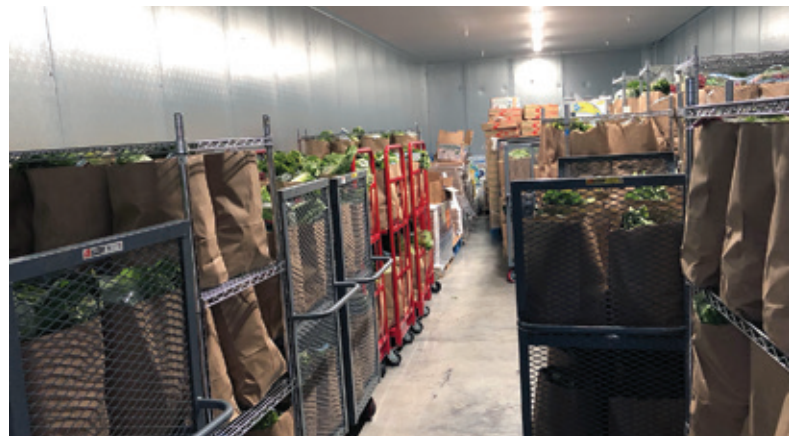
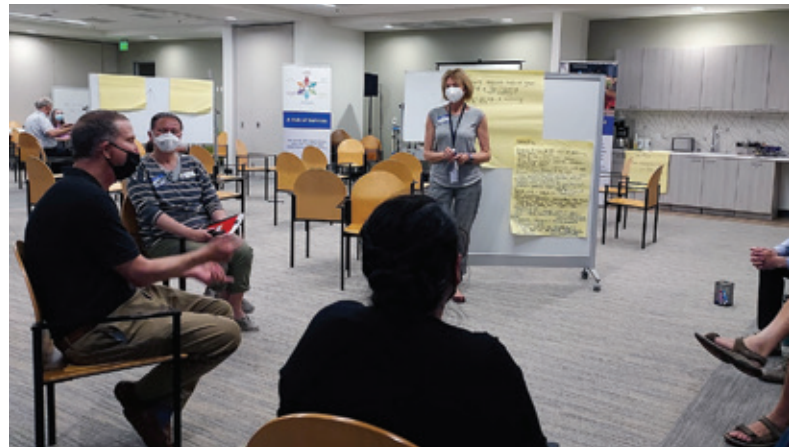

Programs & Services Highlights

COVID-19 Relief Program

During 2021-2022, SCS experienced a significant increase in housing-related financial assistance requests by families negatively impacted by the COVID-19 pandemic. Our team processed a record number of rental assistance applications due to the unprecedented demand for financial assistance. Additionally, in efforts to prevent displacements, our team assisted families in navigating federal as well as local assistance relief programs. During this fiscal year, the demand for COVID-19 relief remained at peak levels. ■

Benefits Services

Many clients need assistance beginning or resolving claims for benefits from various agencies. Most referrals are made due to the challenging nature of navigating state or county programs. A native English speaker who is familiar with online transactions may apply for benefits more easily, but failure to correctly complete the application will cause delays in claim completion. For non-native speakers, not only is there a language barrier, but they may also be lacking computer or literacy skills to navigate these programs, especially during the pandemic when most agencies were no contact. Our benefits expert works with local and state agencies to ensure clients get their EDD, CalFresh, Social Security, Worker's Comp, and many other benefits for which they qualify pre and post pandemic. We have been able to assist clients receive benefits they had previously been denied. ■

School Snack Program

The SCS School snack program provides seven Sunnyvale schools, including the four Title 1 elementary schools, two middle schools and Fremont High School, a healthy snack pantry for students to access. These snacks are distributed by counselors and school social workers at the school. At some schools, this pantry is accessed up to 120 times per month. The pantries are restocked every week, after the snacks are delivered by SCS staff. This program is fully funded by SCS and does not receive any additional grant funding. The goal is to provide a snack to students who may not be able to otherwise have a snack for school. We know that some behavior problems might be caused by hunger and this program addresses that. ■



IMPACT at a GLANCE

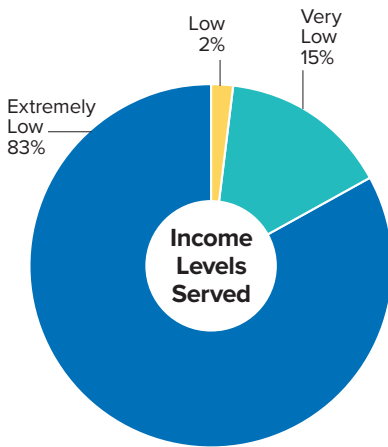

SCS serves the most financially vulnerable in our community, with more than 99% of our clients having low to extremely low incomes.*

*These income levels are based on HUD's Area Median Income guidelines.

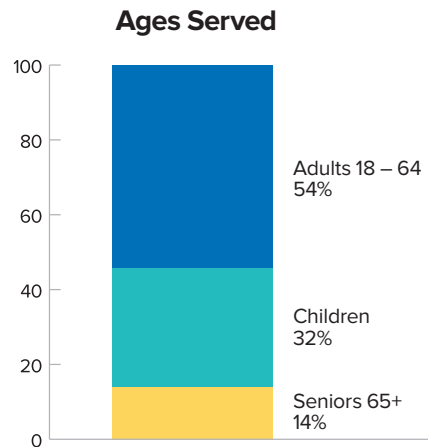

Nearly half our clients are the most vulnerable: children and seniors.

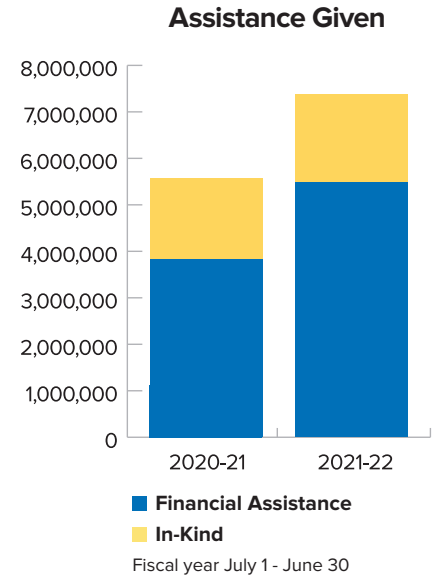

Donated goods, including food, grew by 9% as we were able to meet an increased need for fresh produce. Financial Assistance increased by 43% as clients received gift cards for back-to-school and holiday expenses which gave them control to purchase what they needed most.

How 10,595 clients used one or more safety net services in 2021-22*

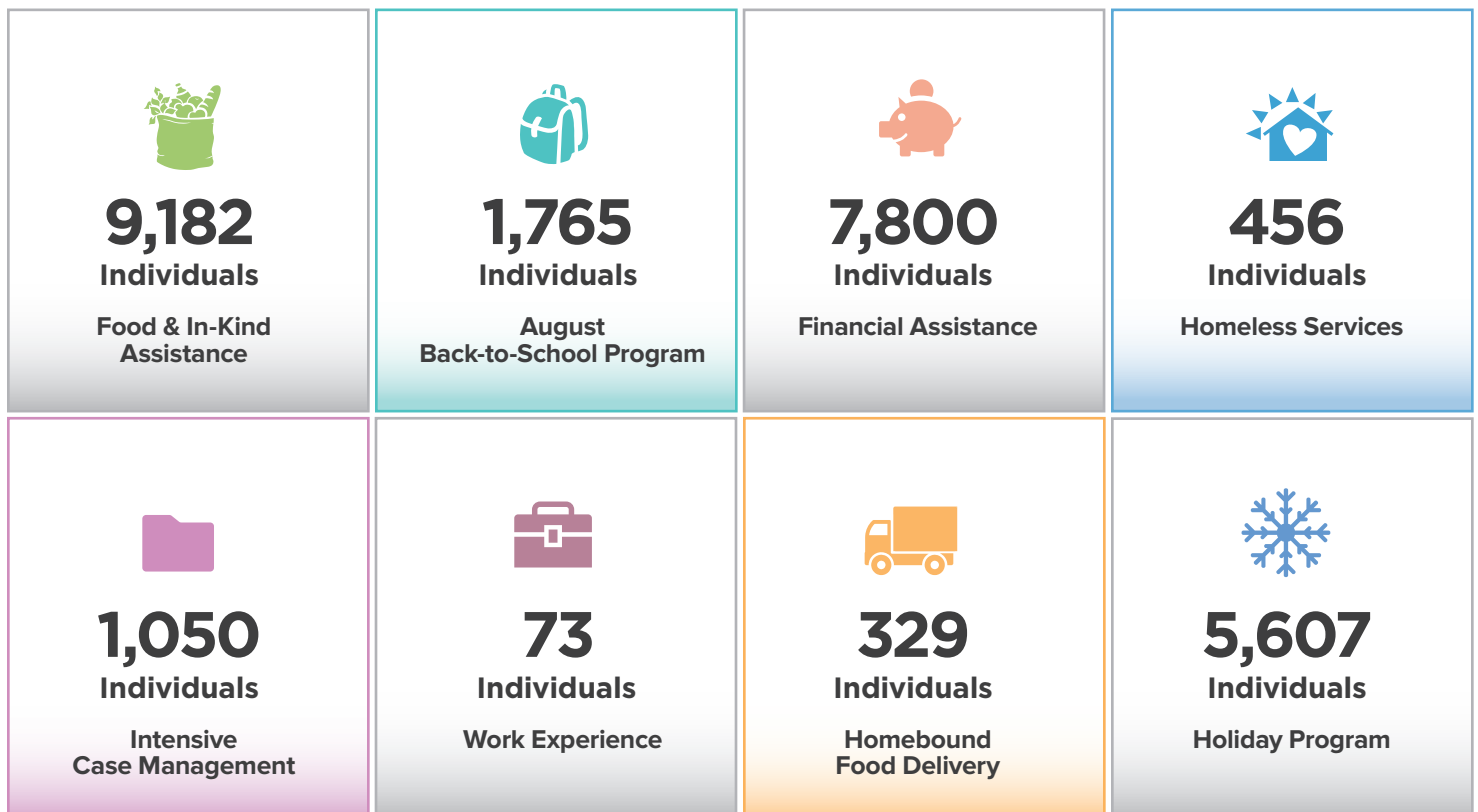

*Fiscal year July 1 - June 30

Holding it Together

Lucia was managing as a single mother of two, holding down a minimum wage job and keeping a roof over her family's heads, when the unthinkable happened. Her 18-year old daughter was diagnosed with a cancerous brain tumor and she needed immediate surgery if she was to have a chance of survival. Lucia admitted her to the hospital right away and prayed that everything would be okay. Fortunately, her daughter got through the surgery, but recovery was difficult and she required around-the-clock care. Lucia was forced to leave her job to take care of her daughter, which meant falling behind in rent payments and finally facing eviction. That's when she came to Sunnyvale Community Services for help.

Super Mom

Raising four children is a challenge for any family, but for a single mother with a low-wage job, living in Silicon Valley, it's nearly impossible. Martina was holding it together, juggling a minimum wage job, daycare for one, and elementary school for three, while keeping food on the table and a very modest roof over her family's heads. It was tough, but she was managing. Then, her landlord raised the rent and Martina didn't have enough money. This one obstacle was all it took to move a stably housed family into a homelessness. Living in a shelter was not a long-term solution for Martina and she quickly came to Sunnyvale Community Services to see if we could help. We enrolled her in the Tenant-Based Rental Assistance (TBRA) program, which helps formerly unhoused residents transition into permanent housing. Through this program, Martina was able to receive short-term rent subsidies while she searched for more affordable housing.

While applying for housing, Martina also actively searched for a job that would increase her income and provide benefits. After an intensive search, she secured a great job with

Our Benefits Specialist, Maria, helped Lucia apply for unemployment benefits so that she could pay her rent, and connected her to employment resources so that when she was ready, she would know where to look for a new job. In addition, the whole family was connected to mental health services to help support them during this difficult time.

Today, Lucia's daughter is on the road to recovery and Lucia has found a job with better pay and benefits than her previous job. She is planning to move out of her current apartment and has applied for more affordable housing in Sunnyvale, all with help and support from Sunnyvale Community Services. ■



the county government, which pays more than enough to cover her current bills, while leaving some money left over so that Martina can address previous debts.

Martina is loving her new job and she and her family are now safely housed in an affordable apartment in Sunnyvale. She is getting glowing reports from her landlord, who considers her to be an exemplary tenant. After a very challenging several months, Martina and her family are thriving. ■

SCS Awards



SCS has earned the top 4-Star rating from Charity Navigator for 11 years in a row, as well as a Platinum Seal from GuideStar for our organizational transparency.



SCS has been widely recognized for its outstanding response to the increased need for food and financial assistance during the

COVID-19 pandemic. In 2020, we were honored to be

named Business of the Year by the City of Sunnyvale and Nonprofit of the Year by the Mission City Community Fund for our work during the COVID-19 pandemic. We also received Santa Clara County's COVID-19 Outstanding Service Award for our exceptional contribution to the residents of Sunnyvale. In early 2022, we were selected as Nonprofit of the Year by the Sunnyvale Chamber of Commerce. ■

OPERATING REVENUE

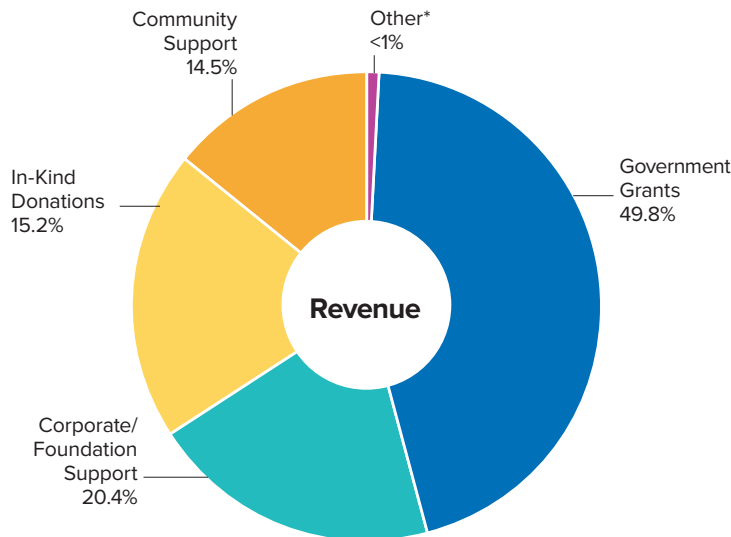

Operating revenue and support received*

In-Kind Donations	\$2,005,377	15.2%
Corporate/Foundation Support	\$2,693,210	20.4%
Community Support	\$1,906,189	14.5%
Government Grants	\$6,557,813	49.8%
Other*	\$13,964	<1%
Total Revenue	\$13,176,553	100%

*includes Investments/Interest, fees, special events

OPERATING EXPENSES

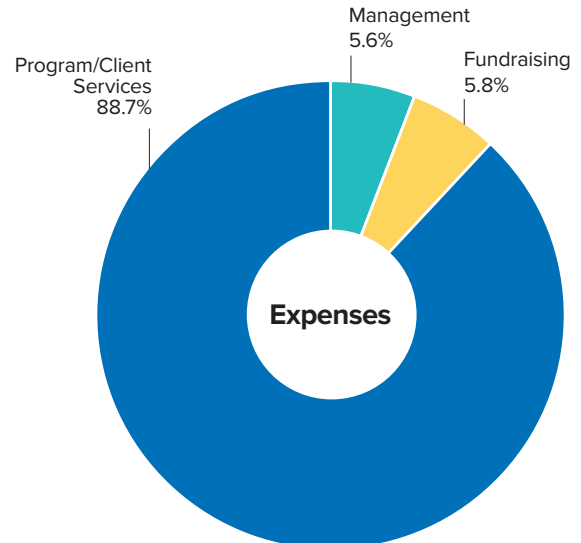

Operating expenses**

Program/Client Services	\$11,906,126	88.7%
Fundraising	\$776,412	5.8%
Management	\$747,922	5.6%

Total Expenses **\$13,430,460** **100%**

**Operating revenue and expenses exclude capital campaign.

Financial Notes

Our agency's annual audits and tax returns are posted on our website: www.svcommunityservices.org.

Our auditor, Boman Accounting Group, Inc., issued a **"clean" Unmodified Opinion** with no findings on our FY 2021-22 financial audit.

We began our Capital Campaign in 2019 with a goal of \$20M for a building purchase and renovations, and are on schedule to meet that goal. The land and building was purchased in December 2019 for \$14.1M, and as of the end of this FY we have invested \$7.9M in the building improvements.

During the pandemic, we enhanced our focus on helping thousands of residents with emergency rental assistance, food, and

case management. We received US Dept of Treasury Coronavirus Relief funds totaling over \$3.6M, to bring our total Federal expenditures over \$5.2M this FY. Federal programs have strict compliance requirements, including a compliance audit. Our auditor has issued a clean Government Auditing Standards compliance report.

Total change in net assets for FY 2020-21 was -\$4M after depreciation and amortization expenses of \$335,637. This includes our building renovations.

Our Board of Directors has designated emergency reserves of \$1,028,530 (shown on our Statement of Financial Position/Balance Sheet) so that our agency can meet future needs.

In-kind donations include food and other basic necessities. Our largest in-kind donor is Second Harvest of Silicon Valley (SHSV). In this FY, over 1.2M lbs of food was donated.

Fee-for-Service includes our contract as the fiscal agent in Santa Clara County for

Our auditor calculates our **total administrative and overhead** (management, general, and fundraising) at **11.4%, very low for nonprofits**. The accepted nonprofit standard for total overhead is 25% or lower. Our auditor separately calculates our capital campaign expenses at 3.25%, also very low.

the San Francisco Chronicle's Season of Sharing Fund.

Nonprofit organizations are required to report revenue when awarded and not when received, which can cause accounting timing issues. We spent grant funds that had been awarded in prior years but that were allocated for expenses in FY 2021-22. We also received new funds to be spent the following year. ■

Volunteers

We
welcomed
volunteers
in February
2022!



A Note from Our Community Engagement Department

Our Volunteers are a crucial part of the work we do at Sunnyvale Community Services and we were thrilled to welcome everyone back in February 2022!

We thank all of our volunteers, our community and corporate partners, service clubs, and faith-based organizations, and Community Leaders for their dedication to uplifting our community. Thank you for

showing up and working hard to make our community a better place and helping us enrich the lives of our clients.

With gratitude and appreciation,

Gabe Jaurequi, *Community Engagement Manager*
Paulina Zapata, *Community Engagement Specialist*

Capital Campaign Donors to Date

\$1,000,000+

The Applied Materials Foundation
City of Sunnyvale
Lynn & Bill Crane
Google.org
LinkedIn Corporation
Jay Paul

\$500,000+

Terrence Dahl & Donna L.
Beres, in memory of Gene &
Lee Beres
Robert Alan Rethemeyer
Family Trust

\$250,000+

Estate of Leslie Lawton
Regis & Dianne McKenna
John Vidovich

\$100,000+

Anonymous (2)
Acton Family Giving
John Arrillaga
Mary J. Bradley
Richard T. Peery
Steven & Rose Schoch
Sunlight Giving

\$50,000+

Anonymous
Thomas & Judith Cerny
Robert & Christine Cloke
Richard & Carrie Levin
Suzanne Mulcahy & Jan
Raissle, in memory of
Anita Lewis Mulcahy
Synopsis, Inc.

\$25,000+

Bond Family Trust
Caroline M. Ryan Living Trust
Glenn & Cynthia Hendricks
Shane & Kimberly Jacksteit
Carla J. Klein
Dr. Benjamin Picard & Susanna
Lee
Marie Bernard & Bruce Paton
Bob Roberts, in memory of
Bess Roberts
Hannah Sarver
Severns Family Foundation
Stuart Ferguson & Sandi Spires

\$10,000+

Anonymous
Stephen & Karen Casner
Richard & Anne Crowley
Cynthia J. Fong
Dan & Nancy Garrett
Gerrity Charitable Remainder
Gregory Krodell, in memory of
Vivian Krodell & Mason Krodell
Margaret Mannion, in memory
of Alice Uytensu Mannion
George & Mary Mathew
Barbara McClellan Charitable
Foundation
Bob & Lynn Relyea
Betsy Templeton
Allen & Cecilia Watson
Karen L. & Donald F. Wilson

\$5,000+

Lane & Barbara Albanese
Steve & Julie Banks
Mary Ellen & Stephen Barasch
Grace Benlice
Grant Bomze
Nicholas & Anna Brosnahan
Dean & Wilma Chu
Mr. & Mrs. Daniel Halden
Annette & Tom Hamilton
Lane Partners
Duane Loos & Lisa Maxe
Jens & Amanda Weitzel

\$1,000+

Anonymous (7)
Doris Altman
Elizabeth & Paul Archambeault
Camille Barnes-Mosley
Jim & Lynn Briody
Roy & Janet Clifton
Debbie Colden & Gary Marker
Comerica Bank
Theresa Cooper
Douglas & Gisela Daetz
Harvey L. Dixon
Travis Duncan
Javad M. Esmaeili
Philip & Junko Freidin
Michael A. Gallagher
Virginia Gelczis
Soumava Ghosh
Audrey & Erik Hellwig
Debra D. & Spencer Hiraki
Charles Huse & Olive Y. Huang
Robert Kiphuth
Wingyu Koh
Keith & Karen Lee
Gerard Luk-Pat & Peggy Su
Julia Miller
Tracie E. Murray
Jeremy Nishihara
Sang Jeong Oh
Scott Panzer & Dianne Olivera
Mary & Robert Schlosser
Courtney Shenberg
Jerry Burger & Marlene Somsak
St. Jude the Apostle Episcopal
Church
Michael & Mary Ellen Sweeny
Roshan Baliga & Nenuca
Concepcion Syquia
Rose-Marie Twu
Sudhir & Kathleen Virmani
Jordan & Joanne Walters
Louise Warburton, in memory
of Dave Warburton
Joy Ganschow & Eric Wilcox
Patricia F. Winter

Edward, Shu, & Eric Young

>\$250

Anonymous (3)
Adam Kates
Hugh & Edith Argabrite
Edward & Flora Asato
James & Ann Balquist
Charline & Normand Barbano
Kathleen Barber
Syeda Rasheda Begum
D. N. Benovitz
Marc Berger
Eleanor Bernhardt
Darlene Beveridge
Sandra Birk
Peter & Ginny Botsford
Curtis Brown
Denise & Hilda Brown
Anna Brugge
Paul & Kazuko Brunemeier
Robert Burns
Alex & Tina Byrnes
Doris Ender & Kathy Cady
Dan & Theresa Caserza
Paula Chidichimo
Hsiu Chuen Choe
Jim Choi
Thomas Chuang
Rosalee & Bob Clarke
Guy & Marlene Cohen
Sheila Colby
Margaret Copley
Callie Ziola & Fermin M. Coto
Limei & Nien Dam
Stephen & Annette Dittmer
Ronald & Susan Eckert
Frances & Jerry Ellis
Robert & Eleanor Field
Christel E. Fliss
Dawn & James Gadd
Dolores Z. Oya & Gabriel
Garcia
Maureen Gates
Eileen Keran
Jim & Beth Gibson
John & Dorothy Givens
Bill & Gayle Gleim

Anne Bonneau & John Glen
Kay Hal
Patricia Hall
Jane Hamada & Dennis
Shinseki
James & Janet Harford
George & Linda Harvey
Roger Havasy
Sarah Hedman
Gerard Hekkert
Anita & Alan Herrmann
Trude Hoffacker
David & Caroline Hui
Teresa Ignaitis
Edward Jacobs
Soumyalatha Jamadarkhana
Don & Irene Jenkins
Clay Joncas-Carrell
Joyce Just
Gita Karipineni
John & Agnes Kehoe
Wilma Kelley
Jaspal & Shirin Kohli
Angela & Andrzej Korab
Eleanor, Gary, & Stewart Kramer
Praveen & Ashwini Kulkarni
Tezen Hsiao & Huiju Kuo
Jeff Berwick & Lai Fong Kwok
Zhing Kwong
Susan Lai
LAM Separate Property Trust
Linda Lan
Dr. Daisy H. Lee, in memory of
Dr. Kuo-Wei Lee
Gloria J. Lee
Nancy M. Lee
Renee & Skip Levy
Karolina & Philip Lewer
Leslie & Craig Lincoln
Nicholas Liou
Michael Chiu Kwan & Dr.
Sharlene Anne Liu
Robert Loder Jr
Dave & Lydia Lower
Norma J. Luciano
Diana A. & Luke P. Lum
Jadwiga R. Machanek
Judith & Manuel Macias
Stephanie Malcolm
Moshe & Tova Matatyaou
David Arnold & Maureen
McCormick
Mary Elaine McEnery
Robert & JoAnn McGee
Sharon McGill
Michael & Ellen McHenry
Elizabeth A. Moore
Sandra Moss
Dennis LaRue & Bonnie
Natsuhara
Mai-Anh & Lau Thien Nguyen
Patricia Norton
George & Maureen Oleyar
Janet & Ruel Parent
Christian Pellecchia
Michael Peskin
Berni Phillips
Mark & Barbara Pruitt
Mark Reedy
Lori Reeser
Joann Rieke & Cynthia
Spencer
Rosa Rodriguez
Dobbie Roisen

Mary Blankenbeckler &
Susanne Rondeau
Dorothy Roos
Charles & Marilyn Runge
Betty Sauer
William & San Hung Schettler
Carol & Bani Scribner
Snehlata & Ambrish Sethi
Thomas Shannon, Jr.
Casslene Slockbower
T. & Padmini Sridhar
Mary Ann Stanfield
Judy & Bob Steward
Geni Sundquist
Jean Sutherland
Elizabeth Tabarez
Jennifer Tai
Gary Mathews & Theresa
Tan-Mathews
Peling & Honien Tong
David Toth
David Tseitlin
Jean Tsukamoto
Chanda Unmack
Irma & Michel Van Leeuwen
James Vincenzini
Robert & Sharon Visini
Tuyet T. Vu
Oryslawa Waitiki
Jack Walshe
Bob & Jan Wedig
Pamela Weiner
Patricia Wilcox
Paula Wilks
David Windrem
Calvin & Loretta Wong
Betsy J. Wood
David Ybarra

Corporate Matching

Anonymous
Applied Materials
Cisco
Google.org
Intuitive Surgical
NetApp
Netflix
NVIDIA
Red Hat
Texas Instruments Corp.

In Kind

Lions Clubs International
Foundation
McLarney Construction
NetApp
Phil Warnes, Sigmagtech
SAP Corporation
Second Harvest of Silicon Valley
Sovereign Order of St. John
Specialty Solid Waste &
Recycling

A warm thank you to supporters who have given to SCS during the 2021-2022 fiscal year. We have made every effort to ensure that donor information is correct. If you don't see your name, or see your name listed incorrectly, please contact Catherine Farry, cfarry@svcommunityservices.org.

Major Program Donors

Contributors giving \$5K or more to support and sustain services

\$5,000 & up

Amazon
Jeffrey A. Andrews
Anonymous (17)
Anonymous, in memory of Anita Mulcahy & Mary Jo Lewis
The Applied Materials Foundation
Carol Arnett
Tab & Rachel Atkins
Lien & David Babulak
Steve & Julie Banks
Mary Ellen & Stephen Barasch, in memory of Martin Sherman
Charles L. Barndt, Jr.
Bimbo Bakery
Monty & Corinne Blankenship
Mary J. Bradley
Nicholas & Anna Brosnahan
Christopher & Lucy Cesar
Chronicle Season of Sharing Fund
Roger Bonilla & Gigi Chu
Dean & Wilma Chu
Citrix Santa Clara
City National Bank
Clove Family Charitable Fund
The Columbus Foundation
County of Santa Clara
Lynn & Bill Crane
Richard & Anne Crowley
Scott & Linda Davidson
Thomas DeBenedetti
Destination Home
Destination: Home
Peter N. Doelling
Jim & Celia Dudley
Connor & Mikila Duke
El Camino Healthcare District
Emergency Food & Shelter Program (EFSP)
Encore.org
Javad M. Esmaili
Bruce L. & Vivian A. Euzent

Facebook
James H. Feit
Cynthia J. Fong
Andrew & Deborah Frazier
Andrew & Kathleen Fung
Elaheh Gattozzi
Marian Goodwyn
Google.org
Google LLC
Dan & Donna Hafeman
Mr. & Mrs. Daniel Halden
Estate of Dixie Lee Harner
Glenn & Cynthia Hendricks
Jeff & Debbie Hotter
Russell & Susan Hull
Hunter Properties
Hurlbut-Johnson Charitable Trusts
Intuitive Foundation
Derek & Tracia Iwamoto
Shane & Kimberly Jacksteit
Jacob L. and Lillian Holtzmann Foundation, in honor of Anne Richardson
Quinn & Lindsay Jacobson
Jockers Family Foundation
Kaiser Permanente Santa Clara
Michael & Debbie Klein, State Farm Insurance
Sridharan Gopal & Roopa Krishnan
Gregory Krodel, in memory of Vivian & Mason Krodel
David Sacarelos & Yvette Lanza
Estate of Leslie Lawton
Matthew & Donna Leacock
Dr. Benjamin Picard & Susanna Lee
The Mary W. Lernihan Charitable Fund
Peter & Lois Lindquist
LinkedIn Corporation
Loaves & Fishes
Rick Logsdon
Lawrence & Nancy Lunetta,

in memory of Carmella Lukomski
Malberg Family Trust
Daneen Matts
Barbara McClellan Charitable Foundation
Robert McGowan
Regis & Dianne McKenna
Irene McMullen
David & Holly Mendel
Carra O'Neal & Matthew Messana
MUFG Union Bank Foundation
Tabish Mustufa
Jerry & Julie Nabhan
Dennis LaRue & Bonnie Natsuhara, in memory of Anne Mariko LaRue
NetApp
Olander Foundation
Omar Family Charitable Fund
Our Daily Bread
Shane & Alyssa Owara
Sutter Health/PAMF
Marie Bernard & Bruce Paton
Eileen Paulsen
Jeff & Cindy Pelger
Peninsula Bible Church of Cupertino
Judith Petroski
Pochowski Family Charitable Fund
Mr. & Mrs. Wolfgang Polak
Ashvin Kannan & Madhuri Ramanathan
Tim Ranisavljevic
Jim & Janet Reynolds
Bob Roberts, in memory of Bess Roberts
Jason Roberts
Kenneth Ryan
Santa Clara Valley Transportation Authority
Sares Regis Education and

Community Foundation
Gary & Elaine Schlegel
Mary & Robert Schlosser
Second Harvest Food Bank of Santa Clara & San Mateo Counties
ServiceNow
Severns Family Foundation
Estate of Lois Sibbach
Richard & Julianne Simone
May & Gary Slater
Sobrato Philanthropies
Dan & Rose Soliman
Stuart Ferguson & Sandi Spires
St. Luke Lutheran Church
Douglas & Alexandra Standing
Star One Credit Union's Community Involvement Committee
Strongpoint Foundation
Denali Summit School, Sunnyvale
Sunlight Giving
City of Sunnyvale
City of Sunnyvale Employees
Sunnyvale Community Services Auxiliary
Sunnyvale Grocery Outlet
Sunnyvale Presbyterian Church
Sunnyvale Rotary Club
Michael & Mary Ellen Sweeny
Synopsis, Inc.
Robert A. Stubbe & Karen L. Taylor
Michael Trent & Angela Telerski
Touchpoint Foundation
United Way Bay Area
Allen & Cecilia Watson
Whole Foods Market, Santa Clara
Whole Foods Market, Sunnyvale
Eric & Mary Wilford, in memory of Scott Wilford
Dudley Wong
Tad & Florence Yoshikawa



Find Yourself in Good Company Become an SCS Donor

We are grateful to all of our donors, volunteers, partners, and friends who are part of our compassionate community. Every supporter plays a critical role in helping us keep families housed with food on the table.

Adopt-a-Day Honor Roll

Adopt-a-Day program helps underwrite costs not covered by grants or contracts.

4 Days (\$4,000)

Richard & Diana Aldrich
Anonymous (1)
Theresa & Michael Benkert
Thomas & Judith Cerny
Eva & Carl Ching
Ronald B. David
Ian Farmer
John V. George
Audrey & Erik Hellwig
Martin & Anita Lee
Curtis Lelash
Weih-Guang Liou
Emmanuel & Pamela Lugos
Bill McCullough
Tyler & Jennifer McHenry
Charitable Fund
William Murray
Russell & Mira Nakano
Kathleen & Mark Peters
Frank & Martha Rebagliati
The Brian & Vanessa Shiu
Family Fund
Rimas Svarcas
Karen L. & Donald F. Wilson

3 Days (\$3,000)

Edwin & Jean Aiken
Lane & Barbara Albanese
Michael A. Aman
Anonymous (7)
Valerie Armento
Florence L. Bass
James Batson
Chip & Diane Benson
Michael Bobick
Boston Private/SVB
Stacy Brown
David Burley
Lewis & Dianna Chew
Lisa-Anne Chung
Cub Scout Pack 419
Anne & Steve Curry
James DeLoach, Jr.
Virginia Gelczis & Mitchell
Diamond
Bernice L. Eng
Forte-Stein Charitable
Foundation
Russ & Kathy Gottfried
Tyler Holland
Carmen Jiran
Alice & Daehwan Kim
Keith & Ellen Kitchen
Joanne Law
Margaret Mannion
Jerry & Linda Mar
Myriam & Tim McAdams
The Martin Pool & Stephanie
Miller Fund
Paul Murray
Dan & Doreen Nakamura
Mark Neder
Benjamin Newsom
Northrop Grumman Corp.
Lee & Sophia Ott
Katherine & Tim Philip
Jun Qian
Corinne & Alec Eckel Reitter
Reliable Robotics
Robert Chiang Fund
Elaine T. Rowan
Thomas N. Kilsdonk & Beverly
Sanford
Martha Schumacher
City of Sunnyvale Department
of Public Safety
Blake Sutton
Rose-Marie Twu
Gary & Sharon Vergho
Robert Groppo & Terry Wight
Thomas Yu
Sandra Todd & Ron Zielinski

2 Days (\$2,000)

John & Linda Adams
John & Stephanie Allen

Anonymous (13)
Elizabeth & Paul Archambeault
Camille Barnes-Mosley
Blackhawk Family Fund
Blue Shield of California
Jenelle Bray
Bright Bird Creative
Jim & Lynn Briody
Eric Brower
Kerry Buchholz
California Water Service
Company
Stephen & Karen Casner
Lora & Herbert Cattell
Gary & Janice Cherrier
Anita Clemetson
Roy & Janet Clifton
Coleman Charitable Fund
Matthew Crowley
Cumberland Elementary
School
Paul Dankert
Hugo & Vesna De Groot
Breno de Medeiros
Dena & Clark Donahue
Ellis Partners
Fairbrae Swim & Racquet Club
Janet Fire
James & Shelley Fisher
Fishkin
Philip & Junko Freidin
Michael & Kelly Giannini
Michael & Susan Grabau
Jeffrey William Grafton
Graham Family Fund
Dominique Grau
Alexander & Patricia Gray
Paul Graf & Margaret Grunert
Ilkay & Gunhan Gulsoy
Hans Bernhardt
Leslie Murdock & Kathleen
T. Hall
Health Net (Centene)
Kristi & Larry Hernandez
Anita & Alan Herrmann
Wendy Hogsett
Peter Chow & Carla Holmes
Riley & Susan Howard
Charles Huse & Olive Y. Huang
Ali & Jamie Imam
India Cash & Carry, Inc.
Anne Infeld
Patricia Innes
Clay Joncas-Carrell
Jenny & Theo Jungeblut
Max & Mara Kaehn
Karen L. Kao
Philip Kurjan
Deborah Williams & Jean Luc
Laminette
Lendlease
Karolina & Philip Lewer
Scott Lindberg
Dan Liu
Peter & Debra Loomis
Macy's
Debbie Colden & Gary Marker
Alex Martelli
Jonathan & Kathleen McCune
Kevin & Anne McDevitt
Michael & Carol Megas
Robert Menifée
Ruth & Narayan Mohanram
Sean Montgomery
David & Kathy Moore
Mike Morishima
Douglas Mow
Brian & Kristin Nadreau
Heena & Ramesh Nandu
Heber & Linda Nishimoto

Michael Ogawa
Ronald Olander
Madeleine Ong
Judy E. Poutre
Thomas Pyle, in memory of
Susan L. Pyle
Quota International of
Mountain View/Los Altos
Redwood Gospel Assembly
Lori & Chris Rella
Dennis Rossman
San Jose Distributors
San Jose Water
Nancy Santilli
Arthur Saville III
John Schuett
Clifton & Karen Shak
Patricia A. Sharp
Benjamin Shieh
Lois & Stephen Smallwood
St. Mark Lutheran Church
Judy & Bob Steward
Chad & Elizabeth Steward
Charles & Pat Stowell
Jan Ambrosini and Tim
Stroshane
John & Michelle Sullivan
Sabrina & Chi Sung
Stanley & Teresa Terada
Elene Terry
Bindu Therthala
Sara Thomas
Tim & Linda Vachon
Neerja Bhatt & Aniruddha
Vaidya
Richard & Jeanette Vargus
Joseph Ribera & Mary-Ann
Wallace
Wallace Giving Fund
Peter & Joy Wallack
John & Elizabeth Ward
John Wehner & Asunción
Martinez-Wehner
Owen & Elizabeth Whetzel
Robin & Larry Willhelm
John & Martha Zielinski
1 Day (\$1,000)
Ace Hardware
Mary Ruth Green & Darryl
Alford
Alpha Delta Kappa, Alpha
Lambda Chapter
Anonymous (30)
Naïema Ansermet
Ajit Balakrishna
Greg & Giselle Ballou
Bank of America - Silicon
Valley Metro Financial Centers
Paul & Amy Bankhead
Christine Barmeier
Richard Barnette
Alison Barnstable
David & Joan Barram
Cheryl Bartholomew, in honor
of Employees & Management
at Cedar Crest Nursing &
Rehab Center
Justin Becker
D. N. Benovitz
Dr. & Mrs. I. B. Bernhardt
Roberta Bernstein, in memory
of Sidney B. Bernstein
Congregation Beth Am
Paul Finnegan & Carolyn Bircher
Per Bjornsson
Gary Borchardt
Lynda & Richard Borison
Edward Bouwhuis
Steven & Danna Breinberg
William Camp

Michele Carlson
Donna D. Carrig
Lois Carroll
Tom Castillo
Central Park Elementary
Shirley Chamberlain
Ramesh Chandra
Chun-Lung Chen
Norman Butts & Julie Chen
Jenny K. Chiu
Kevin Christopher
Sunnyvale Public Safety
Ron Coens
Deborah Schultz & Gary Cohen
Connie & Bob Lurie Fund
Timothy & Margaret Coté
Alisa Scherer & Timothy Cotter
Dr. Jeffrey T. Rahn & Mrs. Kelli
M. Cree
Scott & Diane Cressler
Lorraine & Harlan Crowder
Ise Pollet & Tom De Schutter
Christina Dinwoodie
Colin & Evelyn Dixon
Harvey L. Dixon
Barbara Doheny, in memory
of John & Anita Doheny
Karen Druker
Cinlan Durbin
Enterprise Holdings Foundation
Mark & Janet Farabaugh
Richard & Christine Ferry
Michael A. Gallagher
Martin & Leslie Gates
Minnie Gee
Leo & Rosemary Generali
Arlene & Earl Goetze
Joan Aldridge Gordon
Michael Graff
Clayton Grames
Nate & Sara Grassman
W. Karl & Catherine Gross
Grant Spencer & Diane Guerin
Jon Cosby & Kathi Gwynn
Kathleen & Michael Haas
Dan & Cheryl Hackett
Julie E. Hall
Olaf Hirsch & Melinda Hamilton
Barbara & Alan Hantke
Kathryn Hargis
Jeffrey & Janet Harp
Jen Haskell
Jeffrey Hayes
Pamela & Timothy Hill
Debra Hiraki
Robert & Vilja Hirsch
Carol & Thomas Holmgren
Dave Holt
Robert Hoop
Lynn Hutchings
Denis Imazeki, in memory of
Dee Imazeki
Mikio & Vickie Ishimaru
Paula Ivers
Per Jacobsson
The Baghban Charitable Fund
Felisa Jara
Lori & Max Jedda
Jessi Johnson
Kailasa
Kalpatharu Foundation
Alamuru Krishna & Sita Kaluri
Ashvin & Manjula Kamaraju
Paul & Darina Kavanagh
Arthur Gleckler & Kristine Kelly
Scott Corzine & Reena Khare
Yulianna Lyanskaya & Yuri
Khosdosh
Tiang Lye Khoo
Deborah S. Kidd

Karen Kincy
Carla J. Klein
Dean & Shannon Kontinos
Nancy Koo
Vidya Raichur & Rajeev Koodli
Sushant Koshti
KPCB LLC
Mark Krzysik
Kucer Family Fund
Jeff Berwick & Lai Fong Kwok
Rick & Mary La Frentz
Chucky Lambert
Merritt Maduke & Eric
Lanzendorf
Edward & Valerie Lau
Keith & Karen Lee
Dr. Daisy H. Lee, in memory of
Dr. Kuo-Wei Lee
Perry Lee
Alfred Leung
Hsiang Yin Lin
Linda Liu
Lockheed Martin Corp.
Patricia Lovelace
Dan Luisa Lu
Paula & Chuck MacQuiddy
Rudolf De Rooij & Rachel
Mahaffy
Wade P. & Mary A. Malcolm
Pete & Debra Mangan
Noreen & Joseph Maresca
Charlene Marini
Wendy & Sergio Marti
Lori Martin
Nancy McDonough
Mary Elaine McEnery
Jane Sun & Stephen Meier
Janette Mello
Al A. & Dorie C. Mendoza
Lawrence & Katherine
Mendoza
Marc MERLIN
William Miller, DDS
Joseph & Gail Miluso
Ajay Mistry
Juan & Susana Montermoso
MGM Real Estate, Dennis &
Linda Moreno
Carol L. Morrow
James & Llewellyn Moss
Valli Mylvara
Claude & Gita Nahum
Mary Ellen Bercik & Phil Nies
Jean & Bill Nix
Sandy Ogden
Helen Rutt & Gil Ohana
Margrit & Alexander R. Ohlgart
John & Bethany O'Hollaren
Scott Panzer & Dianne Olivera
Charles Olson
Mike Olson
Alan & Ivy Orcutt
Manoj & Sandhya Panicker
David & Nutan Panwar
Charlotte Payne
Andres & Renee Pech
Terri & Tim Petersen
JB Phipps
Pamela J. Putman
Stephen & Karen Quick
Joe & Nancy Ragey
Sripathi Raj
Vaijayanthi Ranganathan
Erin Ratnarajah
Kris & Angela Rausch
Johanna Schmid & Edward
Reed
Paul Reed
Lisa Reiss
Bob & Lynn Relyea

Beth Howe & Scott
Richardson
Ariel Lauren Rideout
Shakila Rahman & Jose Rios
Eric & Julia Roberts
Mary Anne Rohde, in memory
of Stephen D. Rohde
Linda Davis & Serge Rudaz
Quabid Safi
Samuels Family Fund
Bret White & Suat-Kheng Saw
Doris Sayon
John M. Scarangelo
Alexandra Schoenfeldt
Joan Schulze
Robert Hawk & Jodi Schwartz
Barb Scott
Vinu & Kokila Shah
Linda Shin
Janet Sigler
Silicon Valley Realtors
Charitable Foundation
Robert Kehl Sink
Gerard Davies & Jody
Solow-Davies
Jerry Burger & Marlene
Somsak
Nivedita Srinivas
Sundarajan Sriram
Starbucks Foundation
Loretta Beavers & Keith
Stattenfield
Jon Stewart
Larry & Carmen Stone
Amanda Straigs
Gerard Luk-Pat & Peggy Su
Siva Subramanian
Stephen & Aja Sulack
Sunnyvale International
Church
Sunnyvale Martial Arts
Academy
Scott Switzer
Roshan Baliga & Nenuca
Concepcion Syquia
Cindy & Rick Talburt
Paula Tischler
Carol & Timothy Titus
Alka Abbi Tomar
Trinity United Methodist
Church
Michael Turner
Susan Twietmeyer
Unitarian Universalist
Fellowship of Sunnyvale -
The Social Justice Committee
Ricardo Uribe
Matthew E. Vaillant
Karkada Vasantharam
Paul & Minli Virdone
Walmart
Vivian Wang
Dave Warren
Royal Dan Webster
Valerie K Weirauch
Jens & Amanda Weitzel
Kyle Welch
Chad Whelan
Ronald Beebe & Diane Wilson
Samuel & Mary Winklebleck
Pat Wolff
Aaron Wong
Larry & Cindy Wong
Brenda Lee & Jason Wong
Debora C. Wu
Rich Alimi & Jennifer Yamtich
Jennifer Shannon & Nan
Zender



Sunnyvale Community Services

1160 Kern Avenue, Sunnyvale, CA 94085 • T 408.738.4321
www.svcommunityservices.org • F 408.738.1125

Non-Profit
Organization
U.S. POSTAGE
PAID
Sunnyvale CA
Permit No. 334



Partnerships

SCS's partnerships with a wide range of other community organizations enable us to maximize our resources to benefit clients throughout the year. A partial list of our partners includes:

City of Sunnyvale

With a substantial gift to our capital campaign, the City of Sunnyvale is helping to ensure all residents have access to the emergency services they need. The City also provides funding for homelessness prevention and rapid rehousing, food, and Work-First Sunnyvale — a joint program with Downtown Streets Team that serves unhoused individuals.



Sunnyvale

County of Santa Clara

County funding supports homelessness prevention and rapid rehousing, reduced-cost VTA passes, and our Community Navigator Program.



Homelessness Prevention System (HPS)

As part of this collaborative project, SCS receives funding for temporary financial assistance for low-income residents who are at risk of homelessness.



El Camino Healthcare District

El Camino provides funding for case management and medically related bills.



Kaiser Permanente

Kaiser provides us with funding for year-round access to nutritious food for families and individuals, including seniors.



KAISER PERMANENTE®

Palo Alto Medical Foundation

The Foundation supports comprehensive safety-net services for our clients, food purchases for our homebound clients as well as financial assistance for at-risk households.



Sutter Health
Palo Alto Medical Foundation

Second Harvest of Silicon Valley

SHSV provides us with more than 1 million pounds of food per year, including fresh produce.



SECOND HARVEST
of SILICON VALLEY

United Way Bay Area

United Way Bay Area supports us in our role as part of the Santa Clara County Emergency Assistance Network (EAN), helping us provide safety-net services for Sunnyvale and the Alviso neighborhood of San Jose.



MULTIYEAR FUNDING for GENERAL OPERATIONS



Since 2015

SOBRATO
Philanthropies

Over 20 Years